



Native Animal

雙語數位教材研發-林育萱



Everything is a shape.

What shape is it?



A hanger is a triangle.

What shape is it?

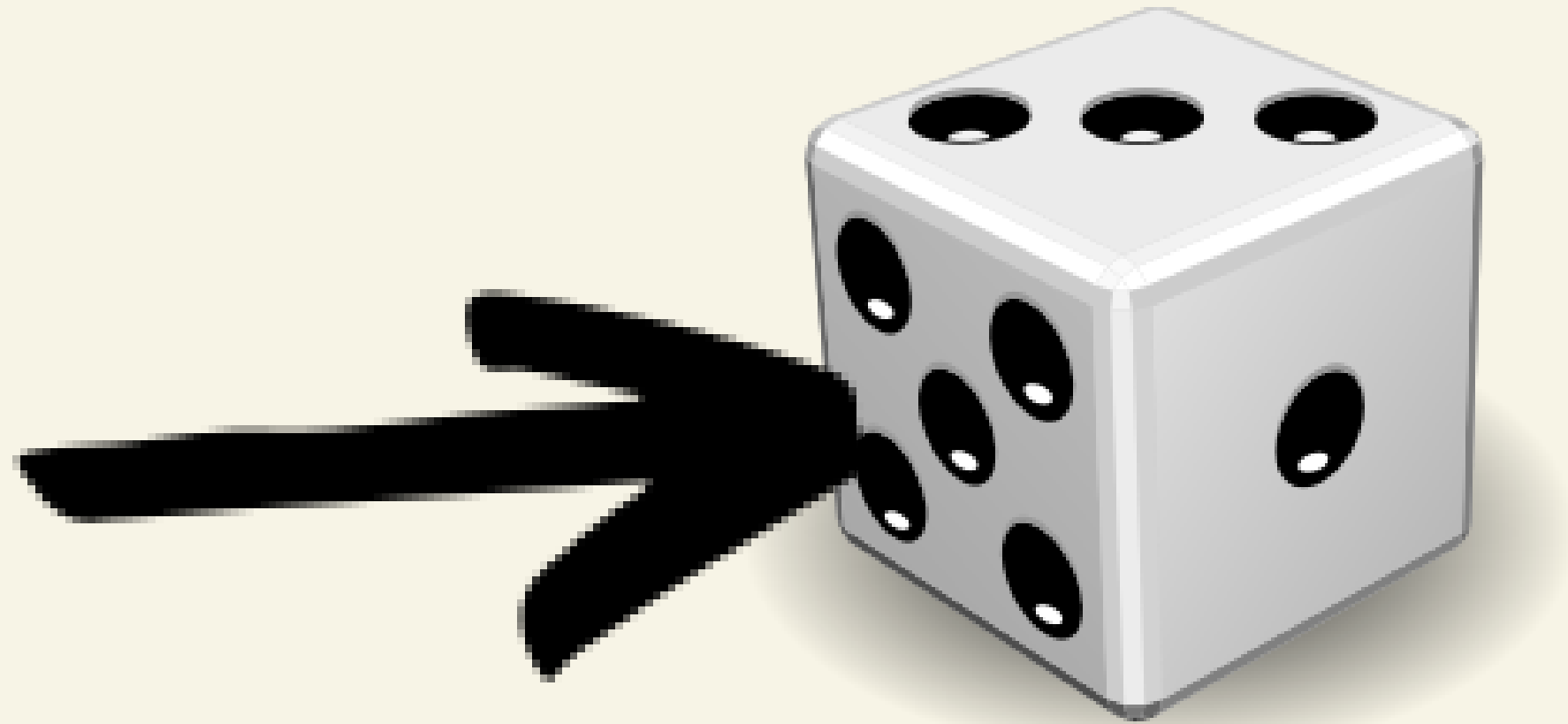

**A dice is a cube shape.
It is a square.**

What shape is it?

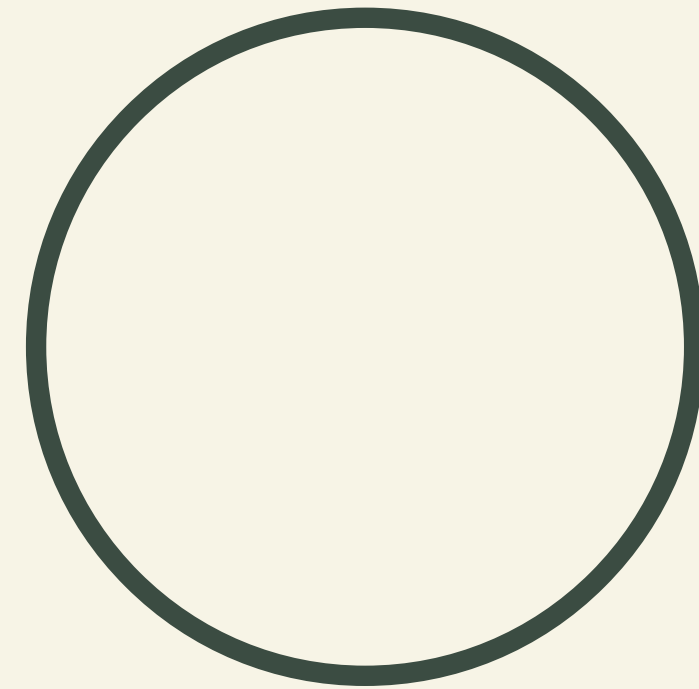
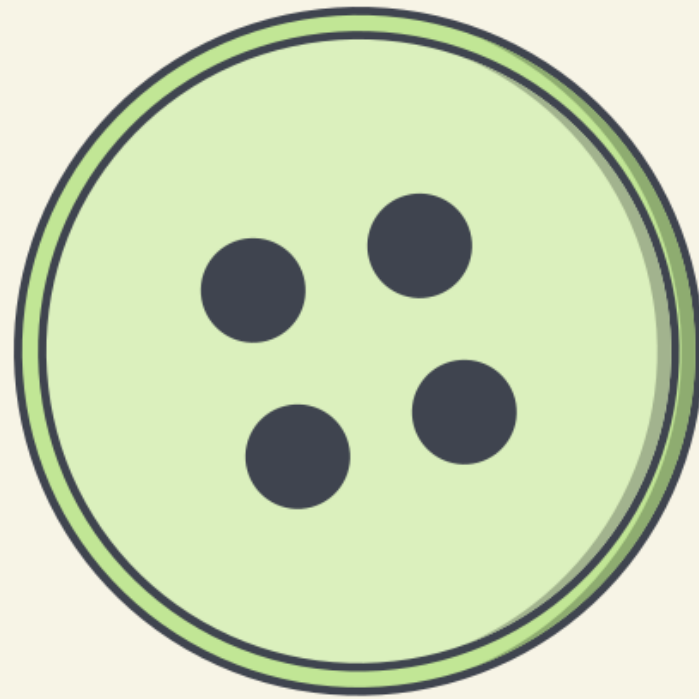

A button is a circle.

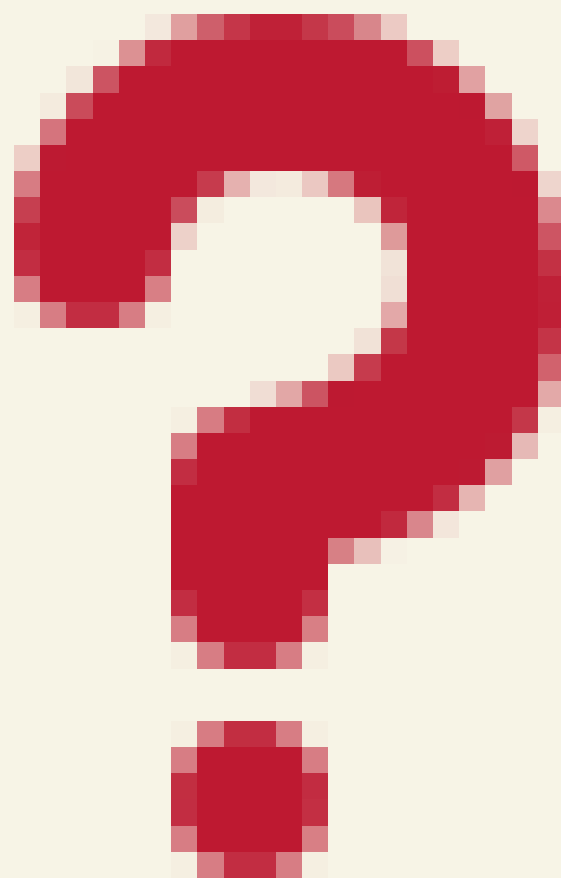



Different Shapes in Nature

What does it look like?



It looks like a heart.

a heart-shaped leaf



What does it look like?



It looks like a hand.

a hand-shaped leaf



What does it look like?

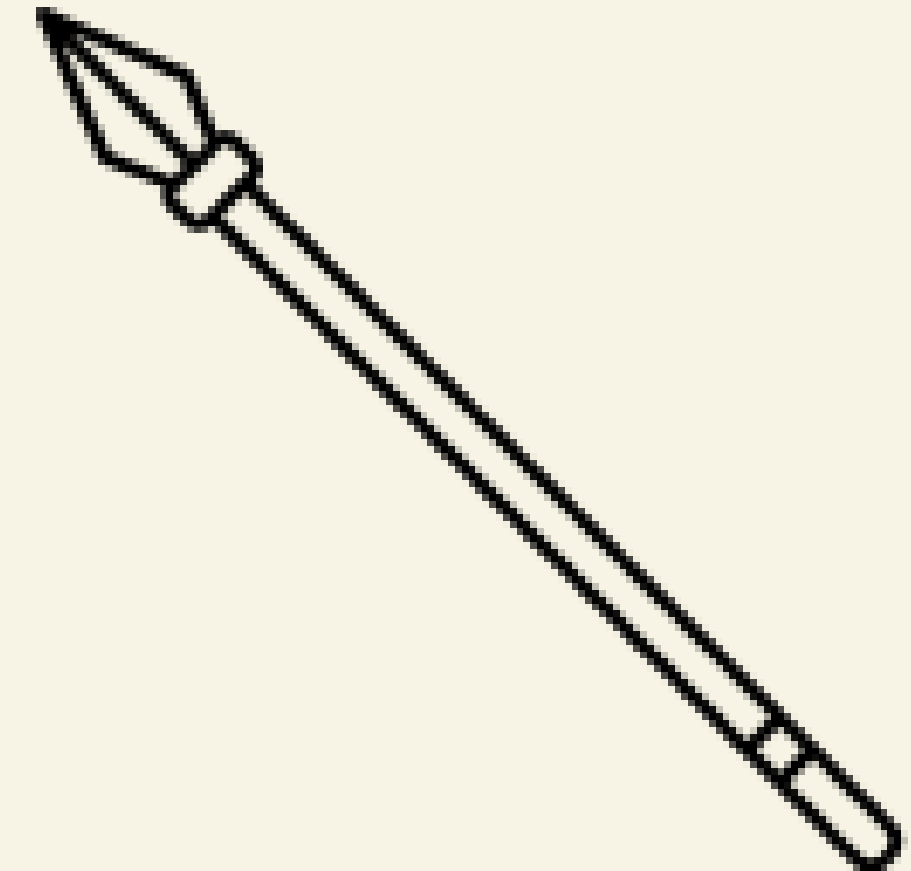

It looks like a spear.

a spear-shaped leaf



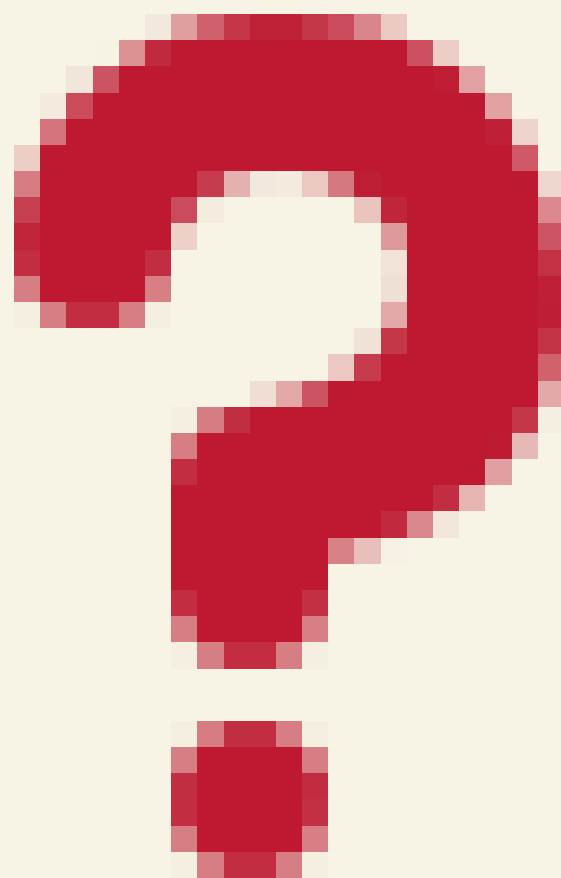



Shapes of Leaves in Nature

Tools

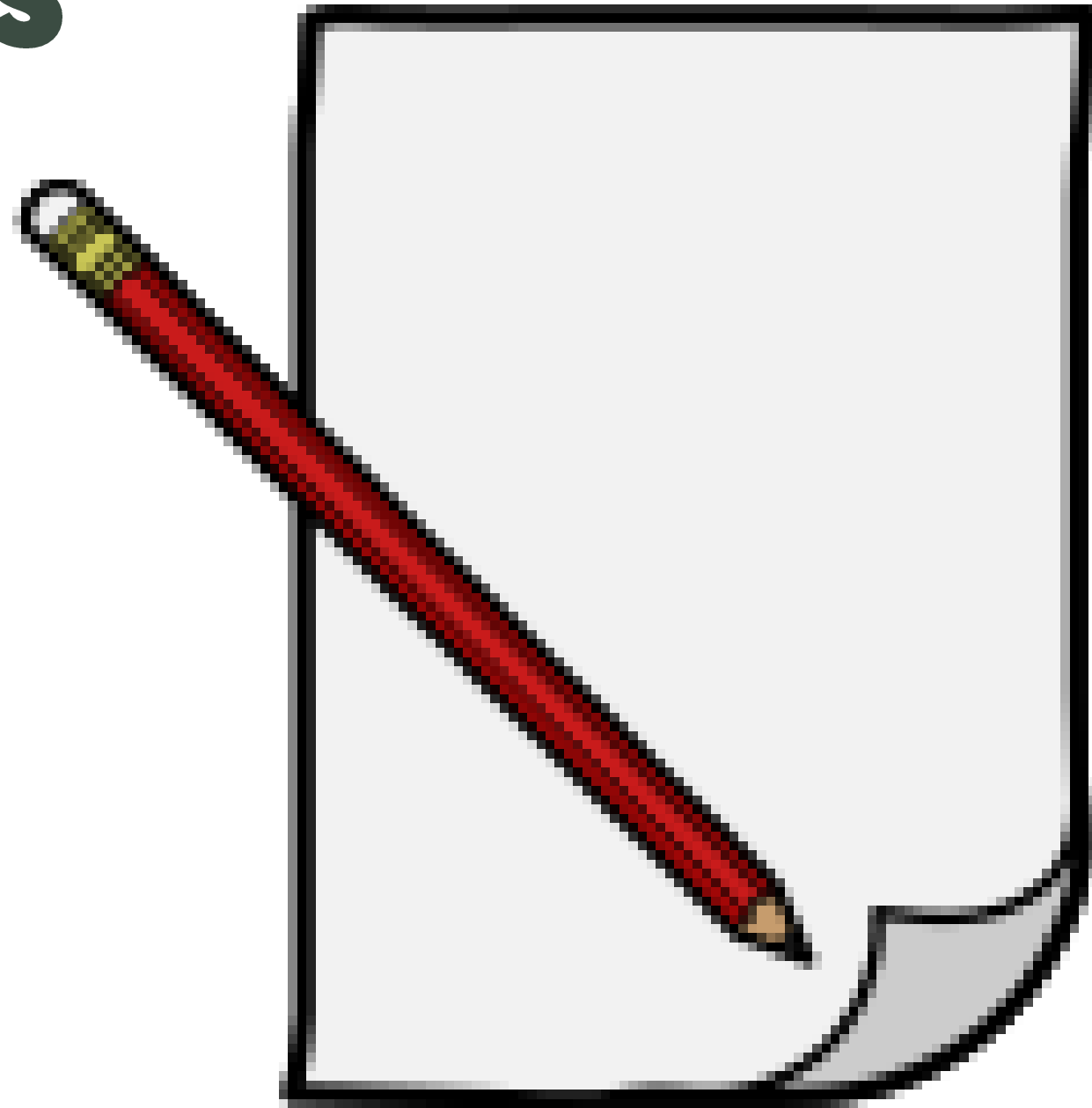

<input checked="" type="checkbox"/>	Tools
<input type="checkbox"/>	_____
<input checked="" type="checkbox"/>	_____
<input type="checkbox"/>	_____
<input checked="" type="checkbox"/>	_____
<input type="checkbox"/>	_____

Shapes of Leaves



Tools

Leaves

Leaves grow along the edge.



- Tools
- Leaves
- Leaves Growing
-
-

Create a natural background.

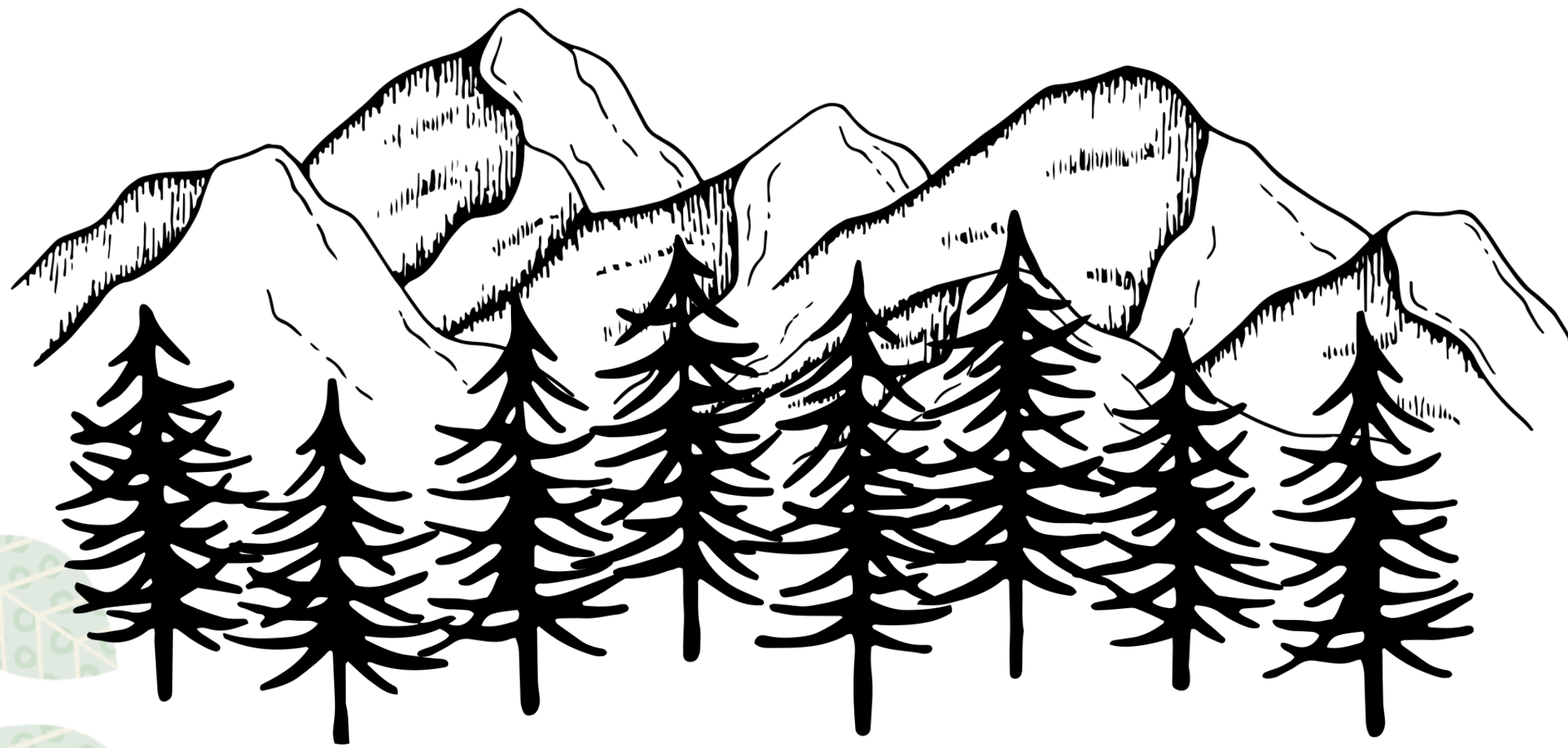

- Tools
- Leaves
- Leaves Growing
- Natural

Dot Painting



Color

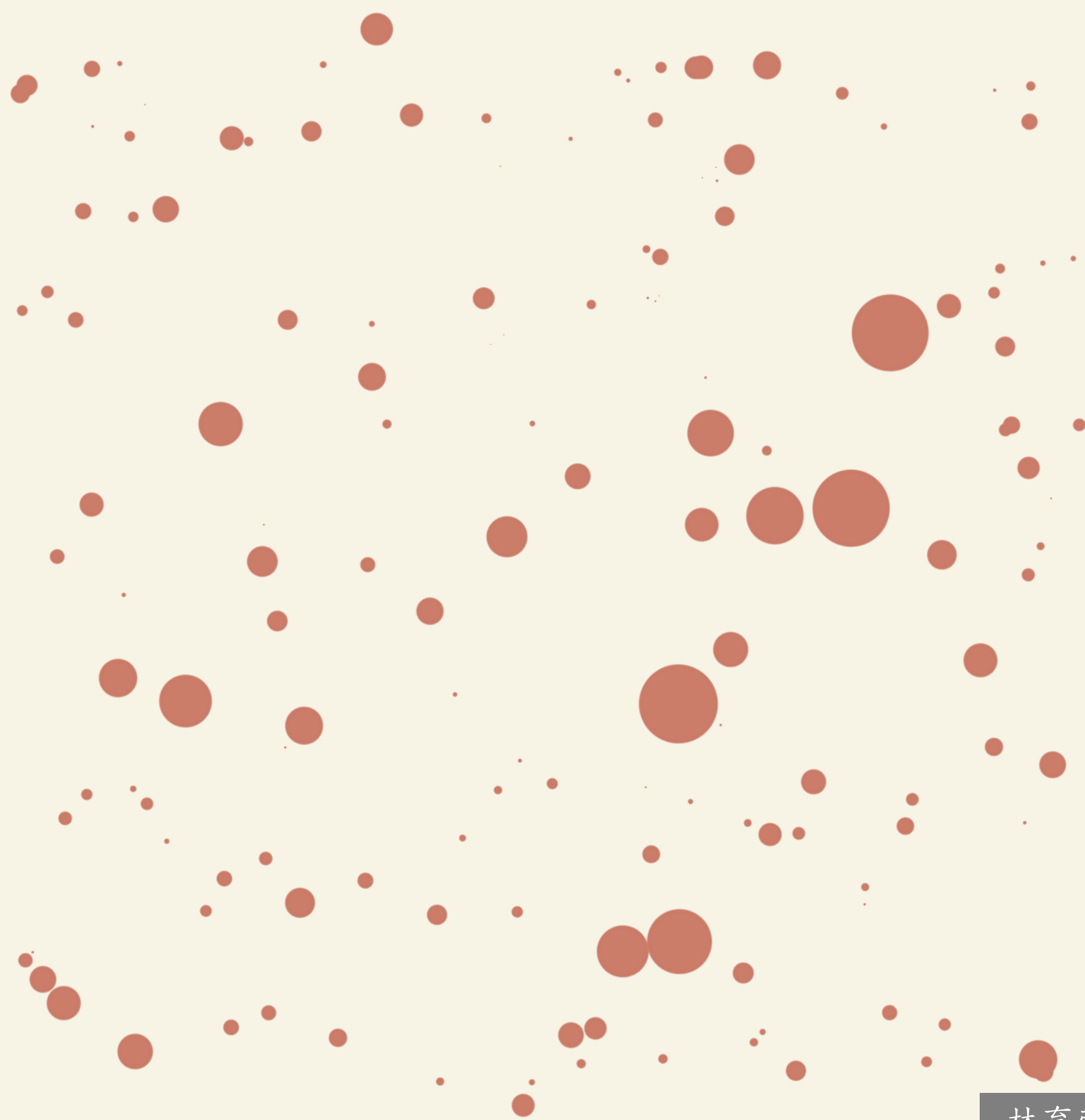

Tools

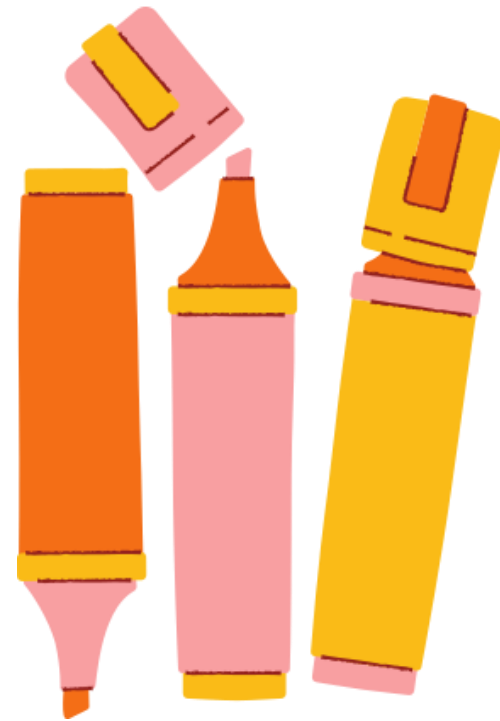

<input checked="" type="checkbox"/>	Tools
<input type="checkbox"/>	
<input checked="" type="checkbox"/>	
<input checked="" type="checkbox"/>	
<input checked="" type="checkbox"/>	

Paint with dots.



Tools

Dot Painting

Dot harder, and the color would be much clearer.



Tools

Dot Painting

Tips

Mix different colors.

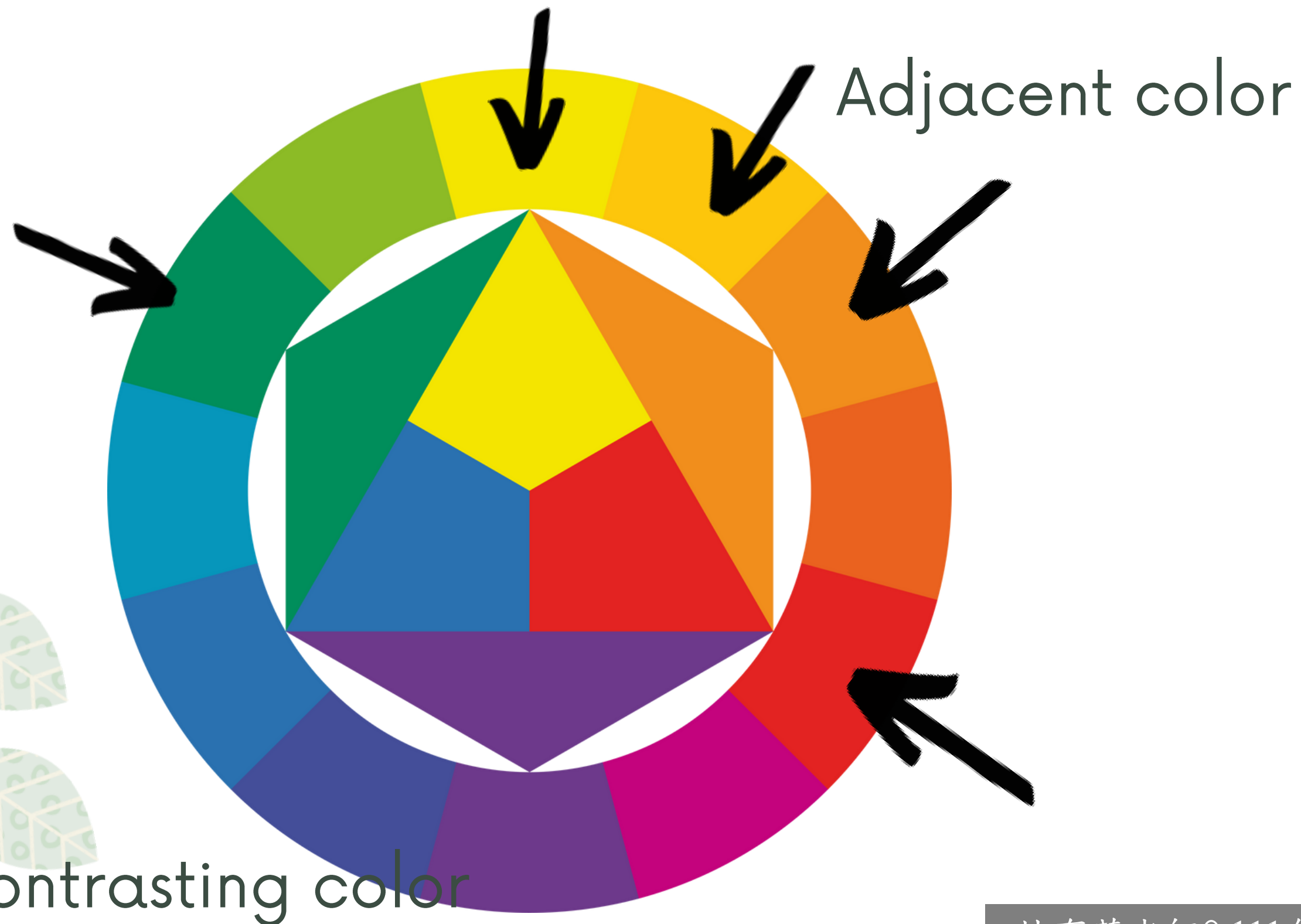

<input checked="" type="checkbox"/>	Tools
<input checked="" type="checkbox"/>	Dot Painting
<input checked="" type="checkbox"/>	Tips
<input checked="" type="checkbox"/>	Colors

Review

What shapes of leaves do you draw?

I draw ~~round-shaped~~ **spoon-shaped** leaves.

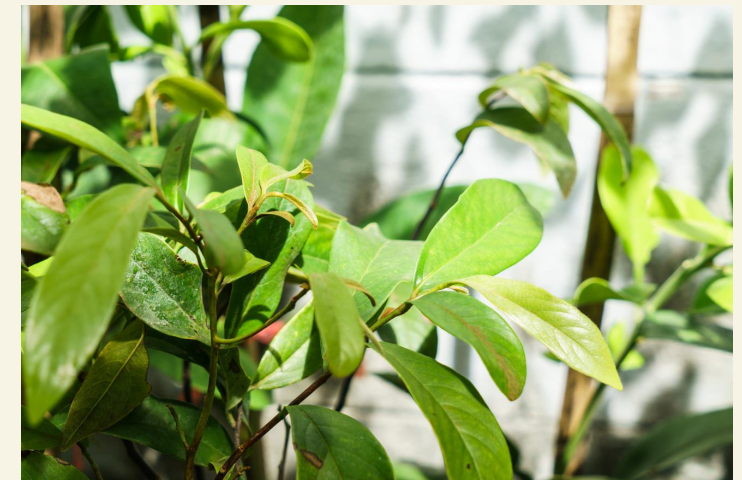



Review

秀拉是法國印象派中點描派的代表畫家，後期印象派的重要人物，畫作風格相當與眾不同，擅長畫都市中的風景畫，也擅長將色彩理論套用到畫作當中。秀拉以在學所學之理論，運用於繪畫上。他把映入我們眼中的光色，分成幾種基本的原色，在畫面上用無數細小的色點把它表現出來（猶如電腦像素影像的先驅），因而被後人稱為點描派。同樣是分析色彩的小筆觸，新印象派比印象派更加細密，更具裝飾風。

Gallery Walk

Which step is hard for you? Why

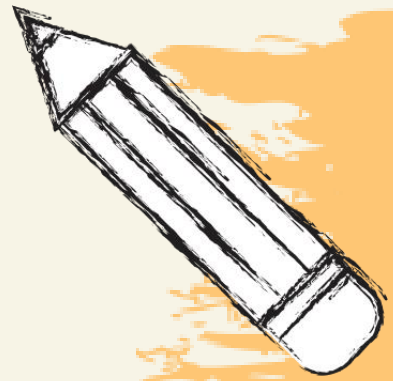

Sketch 素描

Sketch is hard for me.

Dot painting 點畫

Dot painting with oil pastels is hard for me.



An illustration of a room with a green chalkboard in the center. To the left is a desk with a lamp, a mirror, and books. In the foreground, there is a potted plant on the left and a stool on the right. The text 'Take a Break' is written on the chalkboard.

Take a Break